MC ARCHIVES
Cop. 1
COLLEGE CATALOGS...
FLORIDA MEMORIAL COLLEGE
15800 N. W. 42ND AVE. MIAMI, FLA. 33054

1954
SUMMER SESSION

JUNE 14 — AUGUST 7

FLORIDA NORMAL & INDUSTRIAL MEMORIAL COLLEGE

Saint Augustine, Florida

Approved by:

Southern Association of Colleges and

Secondary Schools

and

State Department of Education

LIBRARY
FLORIDA MEMORIAL COLLEGE
15800 N. W. 42ND AVE. MIAMI, FLA. 33054

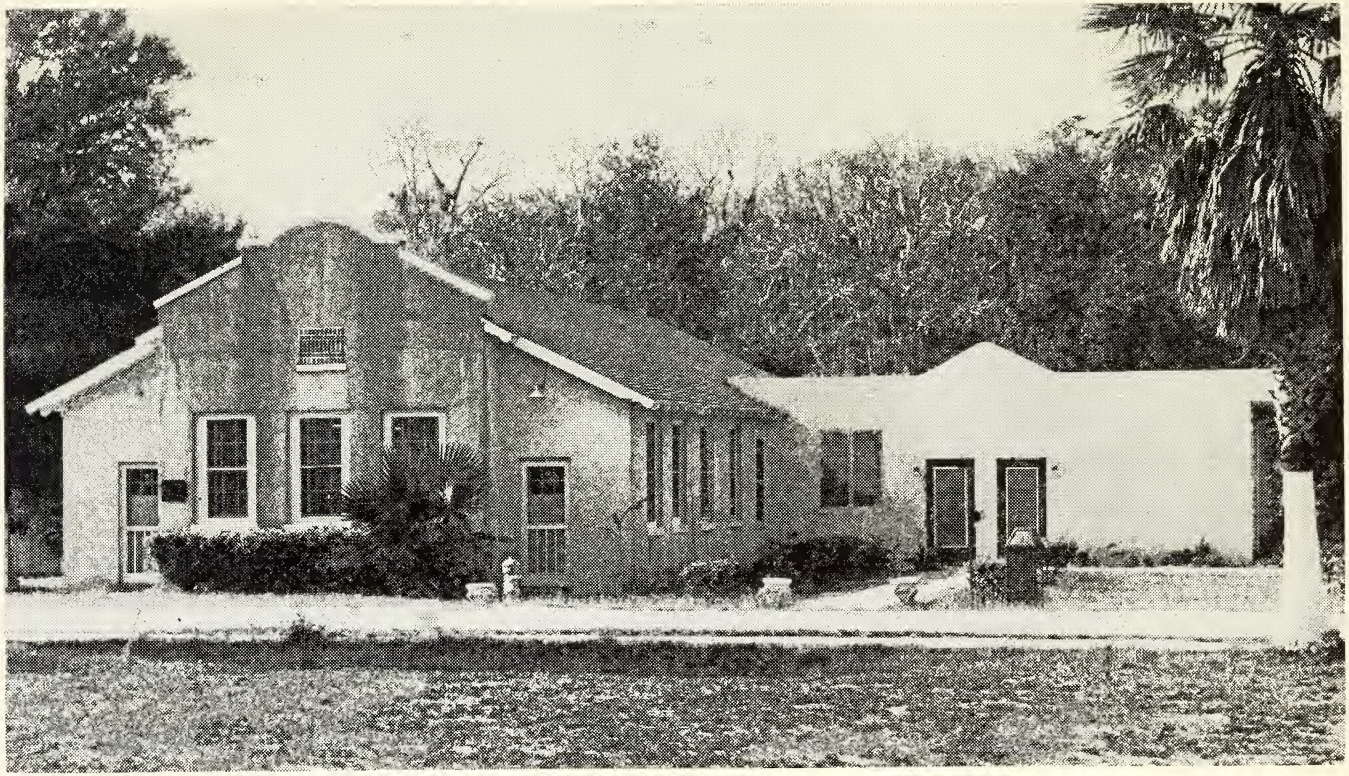

JONATHAN SEWELL LIBRARY

SUMMER CALENDAR

1954

June 14 — August 7

June		
14	Mon.	Registration, 8:00 A.M.-4:00 P.M.
15	Tues.	Instruction Begins, 7:00 A.M. Late Registration Begins, 8:00 A.M.
16	Wed.	Summer Session Reception, 8:00 P.M.
17	Thur.	Last Day of Registration for Full Credit
19	Sat.	Last Day of Registration, 8:00 A.M.-12:00 Noon Last Day for Course Changes
21	Mon.	Last Day for Prospective August Graduates to file for Degree
July		
5	Mon.	Workshops in "Teaching Slow Learner" Begin
10	Sat.	National Teacher Examinations for August Graduates, 8:30 A.M.
21	Wed.	Senior Comprehensive, 2:00-5:00 P.M.
August		
2-3	Mon., Tues.	Final Exams for Prospective Graduates
4-5	Wed., Thur.	Final Exams for Non-Graduating Students
5	Thur.	End of Workshops
7	Sat.	Baccalaureate-Commencement Exercises, 10:00 A.M. Dormitories Close

FALL ANNOUNCEMENT

Freshman Orientation and Upperclass Registration
September 7, 1954

OFFICERS OF ADMINISTRATION

Puryear, R. W.	President
Price, C. E.	Dean
Wilson, F. T., Jr.	Registrar
Moore, B. G.	Director of Teacher Education
Wallace, J. T.	Cashier
Miller, J. S.	College Librarian
Carter, G.	College Nurse

GENERAL INFORMATION

Registration Procedure

EACH STUDENT IS REQUIRED TO REGISTER IN PERSON. Registration will be held in the College Dining Hall. The Summer Session faculty will be on hand to help the student select courses in order to meet requirements and to achieve the educational objectives of the student.

Fees are payable when the election of courses has been approved by the Dean's Office during any regularly scheduled registration period. Fees must be paid in full before registration is complete.

TRANSFER STUDENTS. Transfer students and/or students who have completed work at other institutions (including extension), and do not have these courses on file at the College, should submit transcripts prior to the opening of the Summer Session.

To afford ease of registration, students should apply at least one month before the Session begins so that advisory steps can be taken at the College.

COURSES OFFERED

THE COLLEGE RESERVES THE RIGHT TO ADD OR WITHDRAW COURSES AND TO CHANGE INSTRUCTORS.

Courses in the areas of General Education and Christian Education will be announced.

Education

Tests & Measurements
Resource Use Education
Library Organization
Introduction to Education
Problems in Secondary Ed.

*Elementary Education

P. S. Music
P. S. Art
Methods in Teaching Elementary Subjects
M & M in Health & Physical Education
Curriculum
Methods in Science
Methods in Reading
Children's Literature
Mental Hygiene

*Physical Education

Theory & Practice of Physical Education
M & M in Secondary Physical Education
Corrective Physical Education
Play & Community Recreation
Intro. to Physical Education
Anatomy & Physiology
Org. & Admin. of Phys. Ed.

*Some separate courses may be found combined in workshops to be arranged.

WORKSHOPS*

Ed. 436 Teaching the Slow Learner
July 5-August 5 ..... 6 Semester Hours

Ed. 437 Teaching the Slow Learner
(Advanced) July 5-August 5 .. 6 Semester Hours

Ed. 342 Psychological Foundations in
Education ..... 6 Semester Hours

A course in Abnormal Psychology will be offered particularly for students working towards certification in Education of the Exceptional Child.

*Each workshop limited to 30 students.

Workshop students are encouraged to register on the first day of registration. Later registration may find the classes closed.

The Summer Session is considered an integral part of the regular College year; therefore, the same regulations govern the conduct and standards of undergraduate students. However, ADMISSION TO THE SUMMER SESSION DOES NOT CONSTITUTE ADMISSION TO THE REGULAR SESSION OF THE COLLEGE.

Grading

All grading will be done as authorized in the General Catalogue of the College.

Directory of Courses

For complete descriptions for all courses see the current issue of the General Catalogue of the College at the Registrar's Office.

Credits and Credit-Load

Summer Session courses carry the same amount of credit and are organized on the same time basis as the regular session courses. Students may take a maximum of 9 semester hours during the Summer Session.

RECREATIONAL AND SOCIAL ACTIVITIES

Programs of recreational and social activities are planned and administered by recreational directors in cooperation with faculty-advised student groups. Students may participate in any of the varied activities including tennis, swimming, softball, choir, and dramatics. The "Ancient City" of St. Augustine affords good opportunities for tours of the many places of interest, and provides one of the best natural beaches on Florida's east coast.

FEES AND EXPENSES
Summer School 1954

BOARDING STUDENTS

Fees Due and Payable at Time of Registration June 15, 1953 ..... $85.50

FEES ARE DISTRIBUTED AS FOLLOWS:

Matriculation Fee (For Students Registering for First Time)	5.00
Registration Fee	15.00
Student Activity Fee	4.50
Library Fee	3.00
Tuition (9 semester hours)	45.00
Students taking less than the maximum of 9 semester hours must pay a $7.00 per hour tuition fee.	
Board (per week)	10.00
Room Rent (per week)	3.00

Weekly Expenses for Boarding Students $13.00
(This amount is due and payable on Monday of each week, and is distributed as follows:

Board (per week)	10.00
Room Rent (per week)	3.00
Total	$13.00

CITY STUDENTS

Fees Due and Payable at Time of Registration June 15, 1953 ..... $75.00

FEES ARE DISTRIBUTED AS FOLLOWS:

Matriculation Fee (For Students Registering for the First Time)	5.00
Registration Fee	15.00
Student Activity Fee	4.50
Library Fee	3.00
Tuition (9 semester hours)	45.00
Students taking less than the maximum of 9 semester hours must pay a $7.00 per hour tuition fee.	
Incidental Fee	2.50

MUSIC FEE: Payable at Time of Registration

Piano Lessons (per month)	6.00
Vocal Lessons (per month)	6.00
Music Rental Fee	1.50

OTHER FEES:

Radio Fee (for summer)	1.00
Late Registration Fee	7.00
*Out-of-State Fee	100.00
Industrial Arts Fee	2.00
Art Fee	1.50
Special Examination Fee (each examination)	3.00
Typewriting Fee	2.00
Graduation Fee	15.00

(*) Out-of-State students may apply for special scholarship arrangements.

REFUND SCHEDULE FOR THE REGULAR SESSION

	1 Week or Less	1 - 2 Weeks	2 Weeks or More
Fees	60%	20%	None
Room	60%	20%	None

To obtain refund, procure Notice of Withdrawal from the Dean's Office and after completing the same, file with the Dean.

APPLICATION FOR 1954 SUMMER SESSION—FNIMC

Send to: Registrar's Office
Florida Normal and Industrial Memorial College
St. Augustine, Florida

Name .....
Last First Middle

Home Address .....
Street

.....
City State

I am a transfer ( ), returning ( ), new ( ) student. Check one.

Please indicate by name the workshop(s) in which you intend to enroll.

.....

.....

Please list the courses (other than workshops) that you are interested in taking.

.....

.....

.....

.....

All correspondence pertaining to admission and registration for the 1954 Summer Session should be sent to the Office of the Registrar.

N
I
C
N
I
C

PRINTED BY FLORIDA NORMAL & INDUSTRIAL MEMORIAL COLLEGE PRESS

TO